FORKLIFT SWEEPERS

Forklift-Mounted Road Sweeper





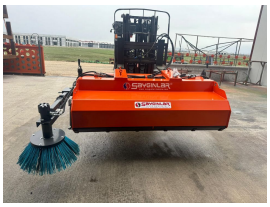



About the product

With our factory in Afyon and our 27 employees, we serve farmers in Türkiye and abroad. We are one of Türkiye's largest manufacturers. We have been manufacturing agricultural machinery for 33 years. With years of experience in agricultural machinery, we serve farmers in Türkiye and, through our exports to more than 11 countries, around the world, and our road sweepers meet everyone's needs. Our road sweepers are robust and durable and suitable for all surfaces.

Road sweepers with a water spray system can also be used for spraying. Sweepers with a collection bucket gather what the cylindrical brush sweeps up into the bucket and can empty it wherever required. The side brush on the road sweeper sweeps corners and edges that the cylindrical brush cannot reach and pushes the debris in front of the cylindrical brush. A road sweeper makes cleaning any kind of surface easy.

Features: The forklift road sweeper, hydraulically driven from the forklift, is used to clean roads, barns, farms, brick factories, yards and similar areas. It attaches to the front of the forklift and is driven by a hydraulic motor. With its abrasion-resistant plastic brush, it easily cleans up even sticky material such as animal droppings. Thanks to its steel wire bristles and powerful hydraulic motor, the side brush easily sweeps up heavy material such as waste and rubble along kerbs. Its water spray system prevents dust from rising. It also washes and disinfects the inside of waste containers. It can also spray and water your green areas. Thanks to its high-pressure water pump, it also washes itself down after the job.

- Angle adjustable to the left and right
- High-quality, abrasion-resistant plastic brush

- 2 rear wheels
- Optional extras: hydraulic emptying system
- Side brush with hydraulic motor
- Water spray system with hydraulic motor
- Spraying equipment
- Steel brush

https://sayginlarmakina.com/en/products/forklift-sweepers/forklift-mounted-road-sweeper